ElderDocx™ version 2011.04

Change made to the following template:

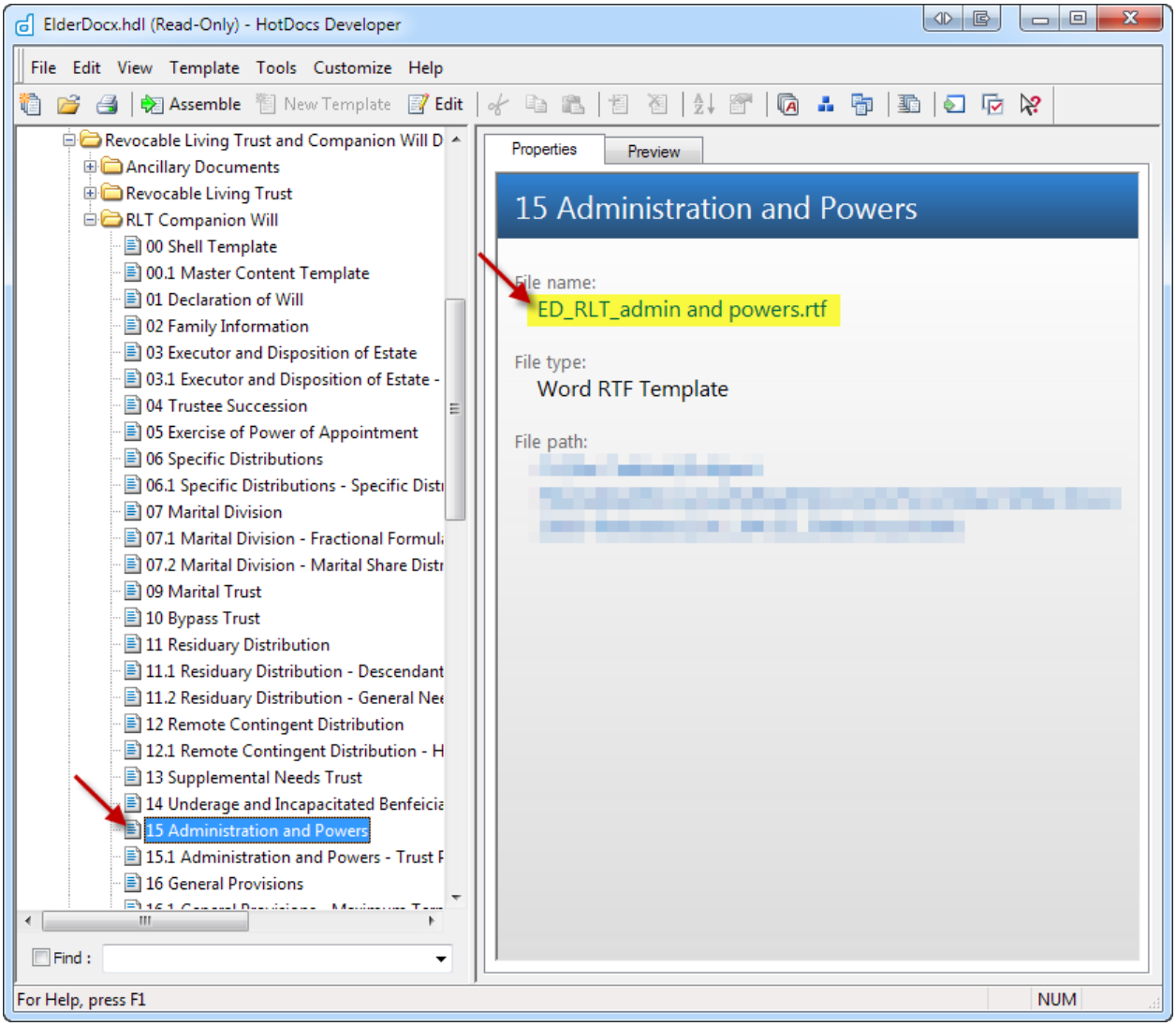

(continued on next page)

▪ Section 1.20 → «My-Our» «Executor-Trustee»'s Powers¶

«My-Our» «Executor-Trustee» may exercise, without prior approval from any court, all the powers conferred by «my Will-this agreement» and any powers conferred by law, including, without limitation, those powers set forth under the common law or statutory law of «Planning state» or any other jurisdiction whose law applies to «my Will-this agreement». The powers set forth in «IF ANSWERED(Fiduciary Powers Act name)»«Fiduciary Powers Act name»«ELSE»«Planning state»«END IF» are specifically incorporated into «my Will-this agreement». ~~The powers conferred upon «my-our» «Executor-Trustee» by law, including those powers conferred by «IF ANSWERED(Fiduciary Powers Act name)»«Fiduciary Powers Act name»«ELSE»«Planning state»«END IF»,~~ «IF 1=1»«END IF»¶

«IF (Pour over will AND ANSWERED(Fiduciary Powers Act name will)) OR (! Pour over will AND ANSWERED(Fiduciary Powers Act name))»¶

The powers set forth in «IF 1=1»«END IF»¶

«IF Pour over will»¶

«Fiduciary Powers Act name will» «IF 1=1»«END IF»¶

«ELSE»¶

«Fiduciary Powers Act name» «IF 1=1»«END IF»¶

«END IF»¶

are specifically incorporated into «my Will-this agreement». The powers conferred upon «my-our» «Executor-Trustee» by law, including those powers conferred by «IF 1=1»«END IF»¶

«IF Pour over will»¶

«Fiduciary Powers Act name will», «IF 1=1»«END IF»¶

«ELSE»¶

«Fiduciary Powers Act name», «IF 1=1»«END IF»¶

«END IF»¶

«ELSE»¶

The powers conferred upon «my-our» «Executor-Trustee» by law «IF 1=1»«END IF»¶

«END IF»¶

are subject to any express limitations or contrary directions contained in «my Will-this agreement».¶

Specifically, «my-our» «Executor-Trustee» has the power to acquire, sell, assign, convey, pledge, encumber, lease, borrow, manage, and deal with real and personal property